

SITE PLAN OF LAND OF "M/S MONDAL CONSTRUCTION COMPANY LTD" AUTHORIZED SIGNATORY MR. SWAPAN KUMAR MONDAL, S/O LT. SITANGASHU SEKHAR MONDAL, MR. SAMARJIT MONDAL, S/O MR. SWAPAN KUMAR MONDAL, SMT. ROOMA MONDAL, W/O MR. SAMARJIT MONDAL, SMT. SOBHA RANI MONDAL, W/O MR. SWAPAN KUMAR MONDAL, MOUZA:-CHANDERNAGORE, J.L. NO:-~1, P.S.:-CHANDERNAGORE, SHEET NO:-~1, R. S. DAG NO:-~ 69, 70, R. s. KHATIAN NO:-~118,119, L. R. DAG NO:-~118 & 119, L. R. KHATIAN NO:-~1337,1338,1339,1340,1341, BOROUGH NO:-~1, WARD NO:-~1. HOLDING NO:-~890(NEW), 700(OLD) (POND), HOLDING NO:-~848(NEW), 701(OLD) (VASTU), SITUATED AT:- HARIDRADANG DHARMATALA MAIN ROAD, UNDER CHANDERNAGORE MUNICIPAL CORPORATION, DIST.:-HOOGHLY.

LATITUDE - 22.884703
LONGITUDE - 88.37094

LATITUDE - 22.884748
LONGITUDE - 88.370353

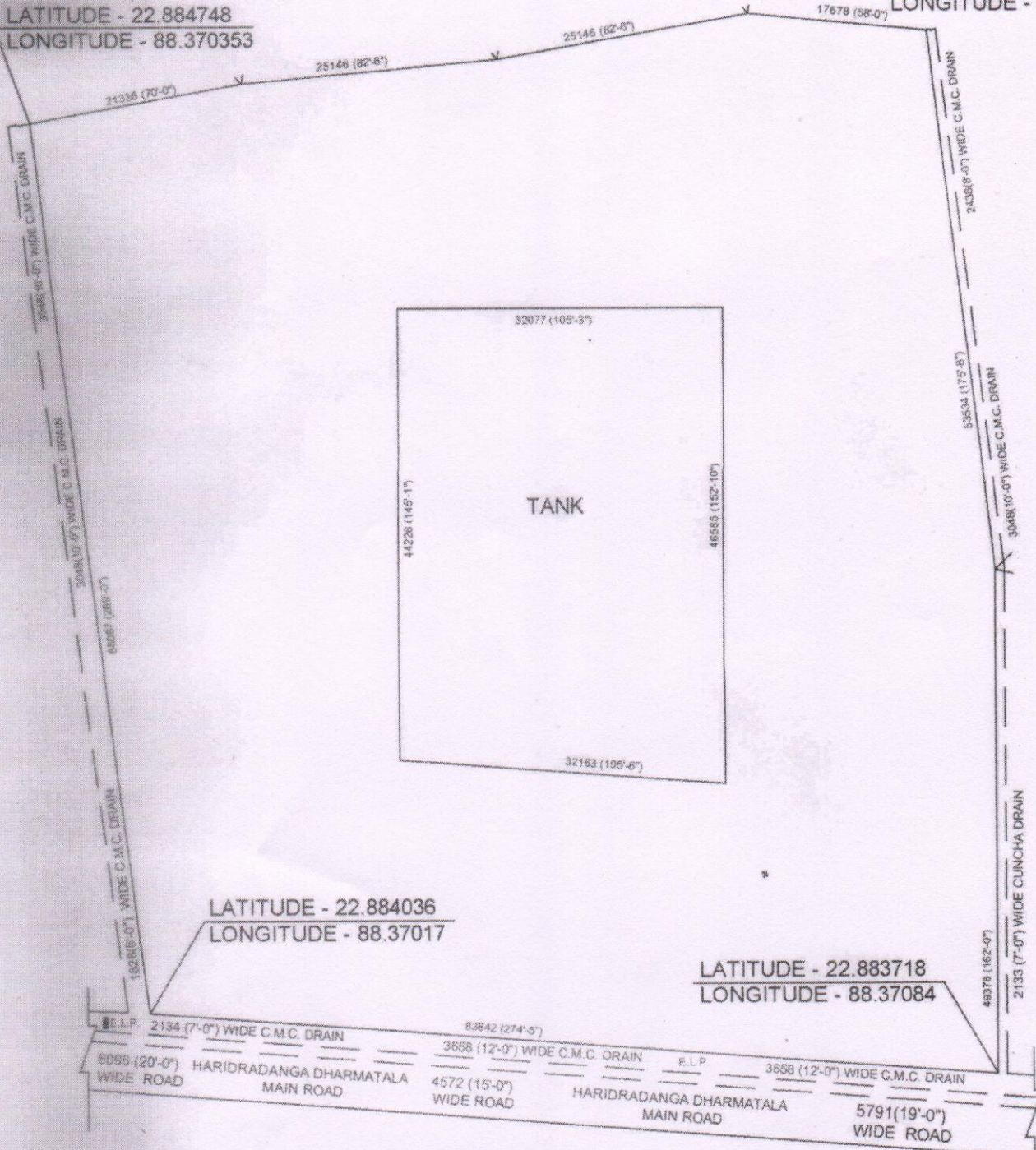

LATITUDE - 22.884036
LONGITUDE - 88.37017

LATITUDE - 22.883718
LONGITUDE - 88.37084

SCALE~ 1:400

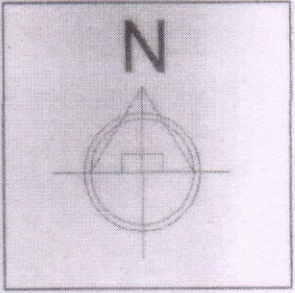

<p><i>Goutam Nandi</i></p> <p>GOUTAM NANDI B-Tech Civil L.B.S. Class-I K.M.C. LIC. No.-1420 Consultant Civil Engineer</p>	<p>For MONDAL CONSTRUCTION CO. LTD.</p> <p><i>Samarjit Mondal</i></p> <p>Director</p>
<p>SIGNATURE OF L.B.S.:-</p>	<p>Nandi & Associates, Architecture, Structure and Geo-technical Consulting Engineer +91 9330574542</p>